



JASMIN



PEACH

JASMIRONE

CAS NO 32764-98-0

EINECS NO 251-201-7

REACH NO -

GPC TURKEY REG NO -

TARIFF NO 29322090

TETRAHYDRO-6-(3-PENTENYL)-2H-PYRAN-2-ONE

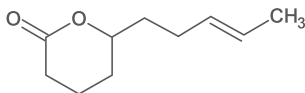

OLFACTION PROFILE

Elegant, & Natural Jasmin Notes with Peach and Coconut Nuances.

PERFUMERY USAGE

Rich and natural floral lactone gives petal like effect in white florals and has a delicate peach and coconut milky undertone.

HALAL YES | KOSHER YES

PACKAGING:



Bottles



Cans



Drums

TENACITY: 3 days

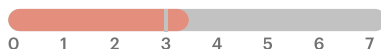

USAGE LEVEL 0.05%-0.5%

APPEARANCE Colorless to Pale Yellow Clear Liquid

RELATIVE DENSITY 0.9920 - 1.0020 @25°C.

FLASH POINT ≥100°C

MOLECULAR WEIGHT 168.235

BOILING POINT 300 @760 mmHg (calc.)

ASSAY (GC/FID%) ≥95%

AVAILABLE CONCENTRATIONS Neat